

The copyright of this drawing is vested with Corstorphine + Wright Ltd and must not be copied or reproduced without the consent of the company.

Figured dimensions only to be taken from this drawing. DO NOT SCALE.
All contractors must visit the site and be responsible for checking all setting out dimensions and notifying the architect of any discrepancies prior to any manufacture or construction work.

NOTES:



3 Site
1 : 2000



1 Elevation AA
1 : 50

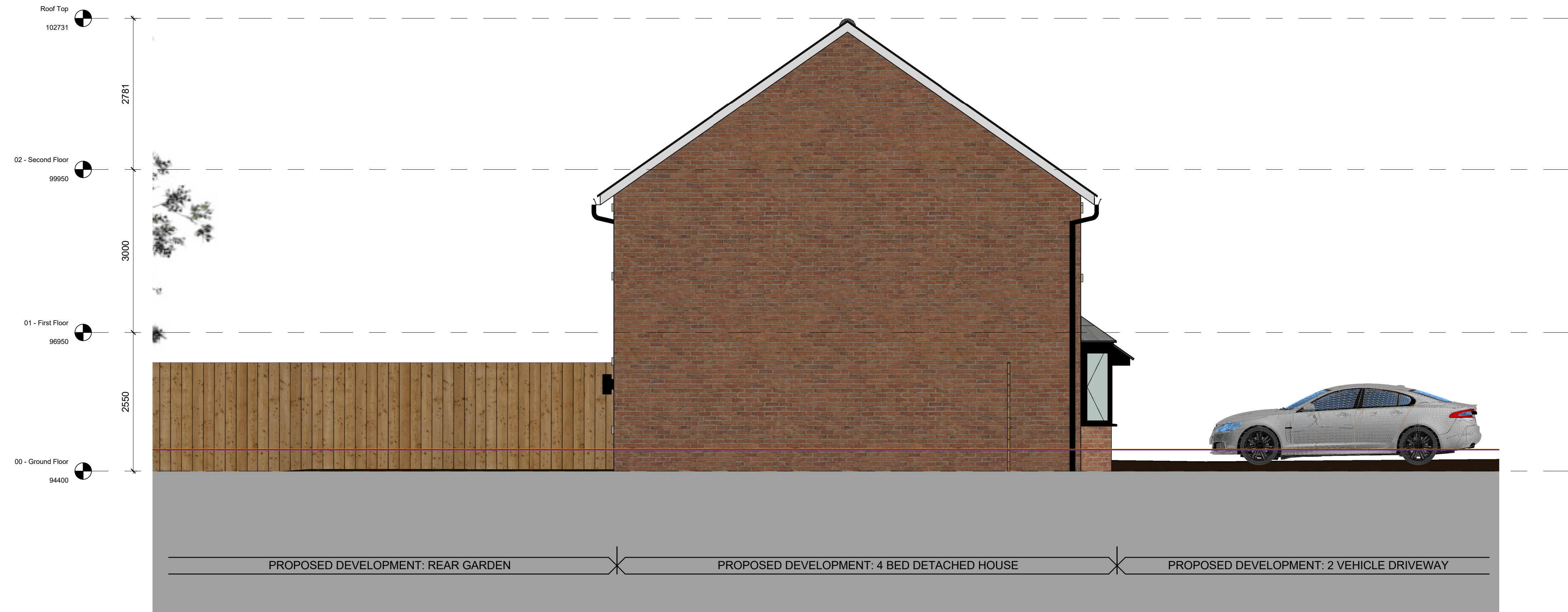

2 Elevation BB
1 : 50

P01	Revised Site Plan Following Pre-Planning Meeting	18/01/19	JH	RE
P00	Planning Drawing Submission	24/08/18	JH	RE
Rev	Description	Date	Dr by	App by

Project Stage

PLANNING

Client:

MR MICHAEL WHITHAM

Project:

MANCHESTER ROAD, AUDENSHAW

Drawing Title:

PROPOSED 4 BED DETACHED HOUSES
PROPOSED ELEVATION AA & BB

Drawn	Checked	Paper Size	Scale	Date
JH	RE	A1	As indicated	24/08/18

Drawing No.	Revision
17215-0316	P01

Drawing BIM Name:
17215-CW-ZZ-ZZ-M3-A-MPLN-S0-P01.RVT

CDE Area:	Suitability Code:	BIM Revision:
		P01

CORSTORPHINE + WRIGHT
ARCHITECTS

Warwick
London
Birmingham
Manchester
Leeds
Canterbury
Glasgow
Dublin

The Stables • Paradise Wharf • Ducie Street • Manchester • M1

Tel. 0161 272 8100 www.corstorphine-wright.com